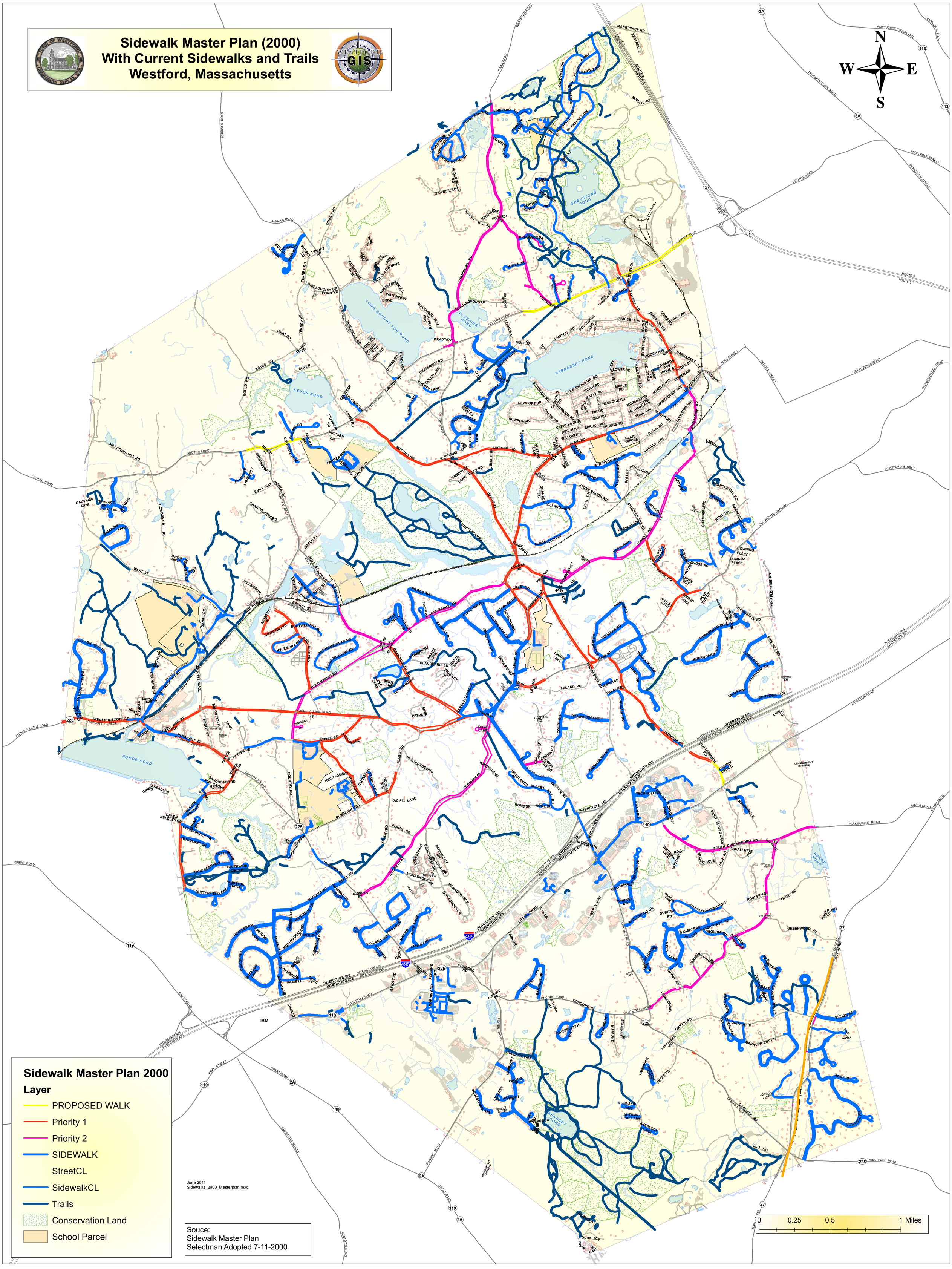Sidewalk Master Plan (2000)
With Current Sidewalks and Trails
Westford, Massachusetts